Early Journal Content on JSTOR, Free to Anyone in the World

This article is one of nearly 500,000 scholarly works digitized and made freely available to everyone in the world by JSTOR.

Known as the Early Journal Content, this set of works include research articles, news, letters, and other writings published in more than 200 of the oldest leading academic journals. The works date from the mid-seventeenth to the early twentieth centuries.

We encourage people to read and share the Early Journal Content openly and to tell others that this resource exists. People may post this content online or redistribute in any way for non-commercial purposes.

Read more about Early Journal Content at http://about.jstor.org/participate-jstor/individuals/early-journal-content.

JSTOR is a digital library of academic journals, books, and primary source objects. JSTOR helps people discover, use, and build upon a wide range of content through a powerful research and teaching platform, and preserves this content for future generations. JSTOR is part of ITHAKA, a not-for-profit organization that also includes Ithaka S+R and Portico. For more information about JSTOR, please contact support@jstor.org.

ACKNOWLEDGMENT.

We were glad to receive annual membership notice and fee from that life-long friend of peace, Mr. C. T. Symmes of Lancaster, Mass., and also from our friend, Rev. J. E. Rankin, D.D., LL.D., President of Howard University, Washington, D. C., also our Pacific Coast prized friend and correspondent, B. F. Leeds of Santa Clara, Cal., after the acknowledgments for 1890–'91 below were in print.

RECEIPTS TO MAY 1, 1891.

The annual membership fee or its equivalent ($2.00), donated by life members and others, has recently been contributed by the following named persons up to date:

Rev. W. P. Alcott,
Dr. J. M. Aldrich,
Rev. S. C. Bushnell,
Samuel Buffam,
Samuel Buffinton,
Rev. E. C. Bolles, D.D.,
Charles F. Coffin.
Rev. Joseph Cook,
Rev. H. T. Cheever, D.D.,
Hon. H. B. Chamberlain,
James Callanan,
Rev. W. T. Doubleday,
Hon. J. B. Foster,
Hon. D. D. Field,
Samuel A. Fowle,
Rev. R. B. Howard,
Rev. Edward C. Hood,
Rowland Hazard,
Joseph Peace Hazard,
Conelius Jansen, Sr.,
Hon. John Jay,
John J. Kester,
E. A. Lawrence,
Hon. Elijah A. Morse,
Rev. A. A. Miner, D.D.,
Hon. B. Maxwell,
Wm. A. Mowry, Ph. D.,
Jonathan W. Plummer,
Rev. G. A. Putnam,
Hon. W. L. Putnam,
T. D. Robertson,
J. Henry Stickney,
Rev. Chas. F. Thwing, D.D.,
Rev. Reuen Thomas, D.D.,
Kate Gannett Wells,
Hon. R. C. Winthrop,
Rev. Jno. Worcester,
Rev. A. E. Winship,
John G. Whittier,
Edward Wood.

DONATIONS.

Rhode Island Peace Society	$50 00
Friends in Cong'l Church, Kennebunk, Me. (add'l)	4 00
Cong'l Church, Arlington, Mass.	7 77
	$61 77
B. Maxwell, Wells, Me.	3 00
James L. Bishop, Cazenovia, N. Y.	2 00
Samuel Buffam, N. Berwick, Me.	3 00
Joseph Cartland, Newburyport, Mass.	4 00
Mrs. Lydia B. Coan, Honolulu, S. I.	1 00
Gideon Gifford	25 00
Joseph Peace Hazard, Peacedale, R. I.	35 00
John G. Whittier, Danvers, Mass.	3 00
J. H. Stickney, Baltimore, Md.	8 00
Edward Wood, New York	3 00
T. D. Robertson, Rockford, Ill.	8 00
Thomas Gaffield, Boston, Mass.	3 00
Rev. G. A. Putnam, Millbury, Mass.	5 00
B. F. Leeds, San Jose, Cal.	2 50
Levi Martin, Mechanicsburg, Pa.	1 00
Sarah A. Gove, Newburyport, Mass.	6 00
Geo. Foster, Westerly, R. I.	15 00
Hon. R. C. Winthrop, Brookline, Mass.	10 00
Total Donations	$199 27
Annual memberships	80 00
Periodicals	35 95
Publications	75
Miscellaneous	8 40
	$324 37

THE

PORTLAND ELASTIC ABDOMINAL CORSET.

This Corset was invented wholly for private use; without any thought, on the part of the inventor, that it would ever go beyond a few personal friends; but as one and another of those to whom it was given received great comfort from it, the inventor was urged to enlarge its usefulness by giving it to the public. Its superiority consists in its extreme lightness, openness and elasticity. It allows

PERFECT FREEDOM

of movement, and covers so little surface that it is not heating. Before introducing it to the public its merits were thoroughly tested by some of the best physicians in New England, to whom reference is permitted by the inventor.

We shall be glad to show or send them to those who are suffering from any weakness requiring a supporter. Price $3.00. Address, OWEN, MOORE & CO., Portland, Me.

A NEW BOOK
FROM COVER TO COVER.
FULLY ABREAST WITH THE TIMES.

WEBSTER'S INTERNATIONAL DICTIONARY

The Authentic "Unabridged," comprising the issues of 1864, '79 and '84, copyrighted property of the undersigned, is now **Thoroughly Revised** and **Enlarged,** and bears the name of

Webster's International Dictionary.

Editorial work upon this revision has been in progress for over **10 Years.**

Not less than One Hundred paid editorial laborers have been engaged upon it.

Over **$300,000** expended in its preparation before the first copy was printed.

Critical comparison with any other Dictionary is invited. **GET THE BEST.**

G. & C. MERRIAM & CO., Publishers, Springfield, Mass. U. S. A.

Sold by all Booksellers. Illustrated pamphlet free.

HUMPHREYS'

DR. HUMPHREYS' SPECIFICS are scientifically and carefully prepared prescriptions; used for many years in private practice with success, and for over thirty years used by the people. Every single Specific is a special cure for the disease named.

These Specifics cure without drugging, purging or reducing the system, and are in fact and deed the **sovereign remedies of the World.**

LIST OF PRINCIPAL NOS.	CURES.	PRICES.
1	**Fevers,** Congestion, Inflammation	.25
2	**Worms,** Worm Fever, Worm Colic	.25
3	**Crying Colic,** or Teething of Infants	.25
4	**Diarrhea,** of Children or Adults	.25
5	**Dysentery,** Griping, Bilious Colic	.25
6	**Cholera Morbus,** Vomiting	.25
7	**Coughs,** Cold, Bronchitis	.25
8	**Neuralgia,** Toothache, Faceache	.25
9	**Headaches,** Sick Headache, Vertigo	.25
10	**Dyspepsia,** Bilious Stomach	.25
11	**Suppressed** or **Painful Periods.**	.25
12	**Whites,** too Profuse Periods	.25
13	**Croup,** Cough, Difficult Breathing	.25
14	**Salt Rheum,** Erysipelas, Eruptions.	.25
15	**Rheumatism,** Rheumatic Pains	.25
16	**Fever and Ague,** Chills, Malaria	.50
17	**Piles,** Blind or Bleeding	.50
19	**Catarrh,** Influenza, Cold in the Head	.50
20	**Whooping Cough,** Violent Coughs.	.50
24	**General Debility,** Physical Weakness	.50
27	**Kidney Disease**	.50
28	**Nervous Debility**	1.00
30	**Urinary Weakness,** Wetting Bed.	.50
32	**Diseases of the Heart,** Palpitation	1.00

Sold by Druggists, or sent postpaid on receipt of price. DR. HUMPHREYS' MANUAL, (144 pages) richly bound in cloth and gold, mailed free.

HUMPHREYS' MEDICINE CO.,
Cor. William and John Streets, New York.

SPECIFICS.

Costiveness

Becomes chronic, if the proper mode of treatment is not adopted. All harsh and drastic purgatives only tend to weaken the bowels and render cure next to impossible. The safest and most effective aperient is Ayer's Pills, the use of which restores the regular action of the bowels and strengthens the whole digestive canal.

"Having been subject, for years, to constipation, without being able to find much relief, I at last tried Ayer's Pills, and I deem it both a duty and a pleasure to testify that I have derived great benefit from their use. For over two years past I have taken one of these pills every night before retiring. I would not be without them." —G. W. Bowman, 26 East Main st., Carlisle, Pa.

"I have found in Ayer's Pills, an invaluable remedy for constipation, biliousness, and kindred disorders, peculiar to miasmatic localities. Taken in small and frequent doses, these Pills act well on the liver, aiding it in throwing off malarial poisons, and restoring the natural powers. I could not dispense with the use of Ayer's Pills."—C. F. Alston, Quitman, Texas.

"For ten years I was troubled with constipation, and, until I began to take Ayer's Pills, could find no reliable remedy. A few boxes of Ayer's Pills have entirely cured this chronic ailment."—J. G. Peckham, Osawatomie, Kansas.

"I find no remedy for constipation equal to Ayer's Pills, and I should not consider my medicine chest complete without them." —Capt. J. H. Blake, Steamer Raphael, New York city.

To cleanse and tone the stomach, use

"For years I have been subject to constipation and nervous headaches, caused by derangement of the liver. After taking various remedies, I have become convinced that Ayer's Pills are the best. They invariably restore the liver to healthy action in a very short time; and I am sure my system retains its tone longer after the use of these Pills, than with the use of any other medicine I have ever tried." — H. S. Sledge, Weimar, Texas.

'When I feel the need of a cathartic, I take Ayer's Pills, and find them to be more effective than any other purgative medicine." — Mrs. B. C. Grubb, Burwellville, Va.

"I can recommend Ayer's Pills above all others, having long proved their value as a cathartic for myself and family."— J. T. Hess, Leithsville, Pa.

"For eight years I was afflicted with constipation, which at last became so bad that the doctors could do no more for me. Then I began to take Ayer's Pills, and soon the bowels recovered their natural and regular action, so that now I am in excellent health. To all who suffer from costiveness, I can confidently recommend Ayer's Pills."—William H. DeLaucett, Dorset, Ont.

Ayer's Pills,

Prepared by DR. J. C. AYER & CO., Lowell, Mass. Sold by all Druggists and Dealers in Medicines.

DOBBINS' ELECTRIC SOAP

THE BEST FAMILY SOAP IN THE WORLD

It is Strictly Pure. Uniform in Quality.

The original formula for which we paid $50,000 *twenty years ago* has never been modified or changed in the slightest. **This soap is identical in quality to-day with that made twenty years ago.**

It contains **nothing that can injure the finest fabric.** It brightens colors and bleaches whites.

It washes flannels and blankets as no other soap in the world does—without shrinking—leaving them soft and white and like new.

READ THIS TWICE.

There is a **great saving** of time, of labor, of soap, of fuel, and of the fabric, where Dobbins' Electric Soap is used **according to directions.**

One trial will demonstrate its great merit. It will pay you to make the trial.

Like all **best things**, it is extensively imitated and counterfeited.

BEWARE OF IMITATIONS.

Insist upon DOBBINS' Electric. Don't take Magnetic, Electro-Magic, Philadelphia Electric, or any other fraud, simply because it is cheap. They will ruin clothes, and are dear at any price. Ask for

DOBBINS' ELECTRIC

and take no other. Nearly every grocer from Maine to Mexico keeps it in stock. If yours hasn't it, he will order it from his nearest wholesale grocer.

Read carefully the inside wrapper around each bar, and be careful to **follow directions** on each outside wrapper. You **cannot afford** to wait longer before trying for yourself this old, reliable, and truly wonderful

Dobbins' Electric Soap.

Thousands of Families bless the day when they learned the use of HUMPHREYS' SPECIFICS Nos. One and Seven. *Coughs, Colds, Bronchitis and Sore Throats* are always cured by them.

THE NEW HOME S. M. CO., 160 Tremont Street, Boston, Mass.

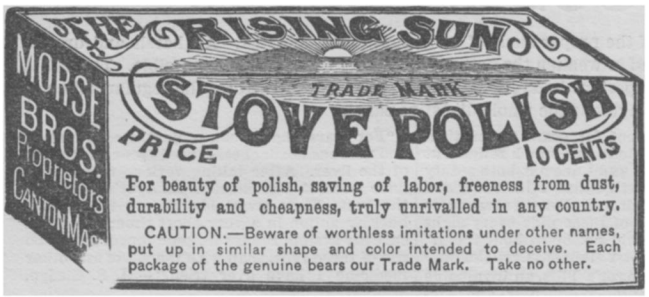

Do not take any chances of being poisoned or burned to death with liquid stove polish, paints, and enamels in bottles. "The Rising Sun Stove Polish" is safe, odorless, brilliant, the cheapest and best stove polish made, and the consumer pays for no expensive tin or glass package with every purchase.

FITCHBURG RAILROAD COMPANY.

SUPERB EQUIPMENT, EXCELLENT TRAIN SERVICE, FAST TIME, and COURTEOUS EMPLOYEES MAKE THE

HOOSAC TUNNEL ROUTE

THE FAVORITE LINE from Boston to Troy, Albany, Saratoga, Lake George, Adirondack and Catskill Mountains, Syracuse, Rochester, Buffalo, Niagara Falls, Hamilton, Toronto, Cleveland, Detroit, Cincinnati, Chicago, St. Louis, and all points West, Southwest, and Northwest.

FAST EXPRESS TRAINS

With elegant PALACE PARLOR and SLEEPING CARS are run through daily without change,

Boston to Chicago and Boston to St. Louis

VIA

NIAGARA FALLS.

THE POPULAR ROUTE for all points in Northern New York, Vermont, and Canada.
THE ONLY LINE running through cars, without change, from Boston to Rutland, Brandon, Middlebury, Vergennes, and Burlington, Vt.
THE PICTURESQUE ROUTE from Boston to St. Albans, St. Johns, Ogdensburg, Ottawa, Montreal, and Quebec.
For Time-Tables, Parlor and Sleeping Car accommodations, or further information, apply to any Agent of the Fitchburg Railroad and at

250 WASHINGTON STREET, BOSTON,

OR

FITCHBURG RAILROAD PASSENGER STATION.

J. R. WATSON, General Pass. Agent.

The CONGREGATIONAL SUNDAY-SCHOOL AND PUBLISHING SOCIETY publish and have for sale the best Religious, Theological and Sunday-school Books. They also issue the Pilgrim Series of Lesson Helps, the Pilgrim Sunday School Record Books, and the Pilgrim Music. Headquarters, Congregational House, Boston, and 175 Wabash Ave., Chicago.

NEW PUBLICATIONS.

LITTLE MISS BOSTON.—By Mrs. Harriet A. Cheever. Pp. 301. Price, $1.25. A Christmas Story. "A Christmas story with all the distinctive charm of that delightful season in it."—*N. Y. Observer.*

"A rare child character, almost as attractive as the famous Little Lord Fauntleroy and quite as quaint."—*Boston Journal.*

THE CHOIR BOY OF YORK CATHEDRAL.—By Rev. A. S. Twombly, D.D. Handsomely bound and illustrated. Pp. 292. Price $1.25. "They are wholesome, natural stories, with a vein of human interest in them."—*Independent.*

LITTLE PILGRIMS AT PLYMOUTH.—By Frances A. Humphrey. Pp. 331. Price $1.25. "It can hardly fail to stimulate, and its influence will be elevating and ennobling."—*Congregationalist.*

HONDA THE SAMURAI.—By Rev. William Elliot Griffis, D.D., author of "The Mikado's Empire," etc. With illustrations and Illuminated cover. Pp. 390. Price $1.50.

THE BEACON SERIES.—About 400 pp. each. 6 vols. $9.00. FRESHMAN AND SENIOR, A ROYAL HUNT, ONE LITTLE MAID, THE KNIGHTS OF SANDY HOLLOW, FAITH ON THE FRONTIER, TRANSLATED. "Clean, helpful, stimulating and bright."—*N. W. Christian Advocate.*

KNIVES AND FORKS.—By Mrs. Frank Lee. Pp. 402 Price $1.50. "A notable addition to Sunday-school literature."—*Boston Transcript.*

ASAPH'S TEN THOUSAND.—By Mary E. Bennett. Pp. 325. Price $1.50. "An excellent Sunday-school book."—*Springfield Republican.*

THE BOYS OF NORTH PARISH.—By Helen Pearson Barnard. Pp. 320. Price $1.50. "It will be sought for in homes as well as in S. S. libraries."—*Congregationalist.*

THE STORY OF A HEATHEN.—By H. L. Reade. Pp 82. Price 60 cents. "A well-written, handsomely illustrated book with a good purpose."—*Norwich Bulletin.*

BERTHA GORDON SERIES.—By May Kingston. Pp. 48 each. Price, 10 vols., $2.25. "This series will prove a welcome addition to books for children."—*Young Men's Era.*

PILGRIM ALMANAC, 1891.—Price 3 cents; 100 copies, $2.00; in covers, 5 cents each. The fifth annual issue of this unique and popular publication.

Congregational Sunday School and Publishing Society,

Congregational House, Boston. 175 Wabash Avenue, Chicago.